

# Nauvoo

## The Way We Were

### 1370 Mulholland

**1891 Plat:** Unidentified Building  
**1912 Sanborn Map:** Millinery  
**2010:** Clinic

**1880s**      **Goultly's Photograph Gallery**  
Located in the building that once stood at this location

**196\_ - 19\_\_**    **Brest's Nauvoo Electric**

**Present**      **Nauvoo Clinic**

### 1360 Mulholland

**1891 Plat:** Agriculture Implements  
**1912 Sanborn Map:** Bank (East Side)  
Paint & Wallpaper (West Side)  
**2010:** Quilt and Gift Shop

**1880s**      **Rand's Chicken House**

**1888-190\_**    **Nelson's Implement Building**

**1903-1932**   **People's State Bank** (East Side)  
One of the two banks in Nauvoo which closed its doors during the Depression

**1940s**      **Nelson's Nauvoo Electric Light and Power Co.** (East Side)  
(The power plant was located at the rear of the building next door to the west.)

**1950s-1960s** **Post Office** (West Side)

**1960s**      **Bergmeier's Electric Shop**  
(East Side)

Various Doctors' Offices  
(Accessed on east side, rear)

**1938-1957**   **Dr. Dierker**

**1956-19\_\_**    **Dr. Symmonds**

**1960s**      **Dr. Gundrum**  
Doctors Haggett and Shaw also practiced in Nauvoo during these times

**Present:**      **Sew Inspired**



Photo Courtesy of History of Hancock County, 1974

Goultly's Photograph Gallery ("1370") and Rand's "chicken house" ("1360") in the 1880's

At one time Goultly's Photograph Gallery, one of two locations Goultly was in over the years, was at this location in the 1880's. Its windows, with rounded tops and interestingly divided panes, echoed the style of several buildings in Nauvoo built during the latter 1800's. The building was razed at some time. Circa the latter 1960's, John Brest built and ran "Nauvoo Electric" from this location.



Photo Courtesy of Ann Hans

This location was Rand's chicken house c. 1880's (1360 in photo at top of page). A photo, circa the 1888 shows a new building, Nelson's Agriculture Implements, in its place. (Goultly's 1370 remains to the left, or east.)

(1360 Mulholland continued on page 2)

1. 1891 Plat and 1912 Sanborn Maps were used as baselines for building locations. They are available for viewing at the Nauvoo Historical Society's Weld House Museum, 1380 Mulholland.

2. Addresses in quotation marks indicate no existing structure at this location in 2010.

## 1360 Mulholland



Newspaper scan

c. 1888. The Nelson Implement Building's architecture does not reflect other architecture seen of the period along Mulholland. Its "pumpkin-eyed" windows lend a curious, almost comical façade on the east side, while the west side seems more austere.

"Nelson's Implement," built in 1888 by Joseph Nelson, Sr., was to be an agriculture implement business. In 1903, the east side (L.) became "People's State Bank," with Nelson, Sr., as its cashier. Its doors closed during the Depression in 1932.

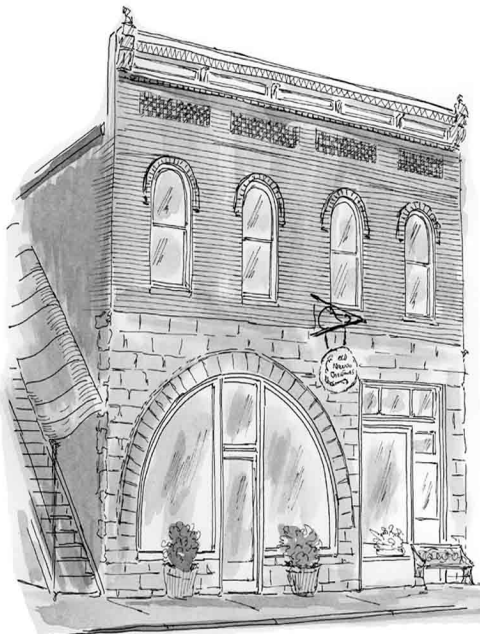

Drawing by David Alan Badger



Photo courtesy of Nauvoo Historical society

People's State Bank (1903-1932) and, later, the post office (c. 1950-1960) were located in the building.

## Nauvoo Electric Light and Power Company

In the 1940's, the east side (L.) of the building became "Nauvoo Electric Light and Power Company," run by Joseph Nelson, Jr. (The power plant was located next door at the rear of what is now Nauvoo Pharmacy and was incorporated into the pharmacy as the "back room" when it was built in 1958.)

Circa the 1950's and 1960's, Nauvoo's post office was located in the store as well. It was accessed through the doorway on the "austere" west side of the building.

## Doctors Practice

A walkway on the east (L.) side leads to a door near the rear of the building that, for years, accessed office space for various doctors who practiced in Nauvoo: Haggett (c. 1918) (at this location?), Shaw, Dierker (1938-1957), Symmonds (c.1956), and Gundrum c.1960's.

## Grapevine Newspaper Office

For several years, c. 1960's, Clark Bergmeier and Max Bollin had an electric shop in the east side, front. By the time the 1970's rolled around, the building had become *The Grapevine* newspaper office with editor-publishers Jim and Hanelore Moffitt.

Little is known about the usage of the west; however, as the 1912 Sanborn Map notes, it was a paint and wallpaper business. (Ed Diemer's? John B. Eid's?) Subsequent businesses utilized both sides of the building as one.